VISIT…

LANZAROTE Caliente.COM

HARD

Words and Music by ROBYN FENTY,
JAY JENKINS, CHRISTOPHER STEWART
and TERIUS NASH

Pop R&B groove

N.C.

Yeah, yeah, yeah. (Yeah, yeah, yeah.) Yeah, yeah, yeah. (Ah yeah, yeah, yeah.) Ah yeah,

mf

B5

yeah, yeah. (Ah yeah, yeah, yeah.) Ah yeah, ah yeah, ah yeah,

G5 F♯5 E5

3fr

yeah. Ah yeah, ah yeah, ah yeah,

© 2009 EMI BLACKWOOD MUSIC INC., ANNARHI MUSIC LLC, YOUNG JEEZY MUSIC INC., UNIVERSAL MUSIC CORP., RZE MUSIC PUBLISHING, WB MUSIC CORP. and 2082 MUSIC PUBLISHING
All Rights for ANNARHI MUSIC LLC and YOUNG JEEZY MUSIC INC. Controlled and Administered by EMI BLACKWOOD MUSIC INC.
All Rights for RZE MUSIC PUBLISHING Controlled and Administered by UNIVERSAL MUSIC CORP.
All Rights for 2082 MUSIC PUBLISHING Controlled and Administered by WB MUSIC CORP.
All Rights Reserved International Copyright Secured Used by Permission

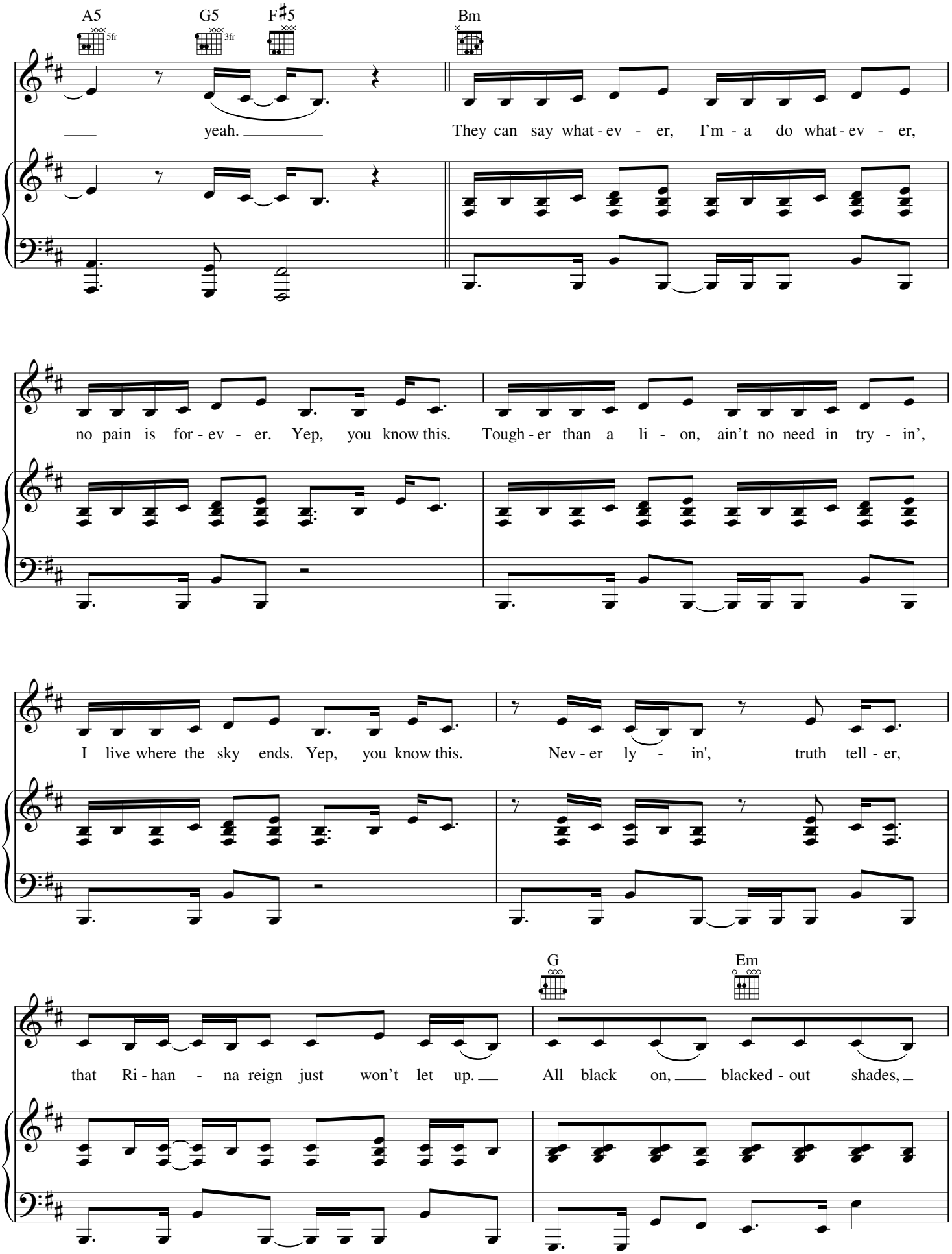
A5
5fr
G5
3fr
F♯5
Bm
yeah.
They can say what - ev - er, I'm - a do what - ev - er,
no pain is for - ev - er. Yep, you know this.
Tough - er than a li - on, ain't no need in try - in',
I live where the sky ends. Yep, you know this.
Nev - er ly - in', truth tell - er,
G
Em
that Ri - han - na reign just won't let up.
All black on, blacked - out shades,

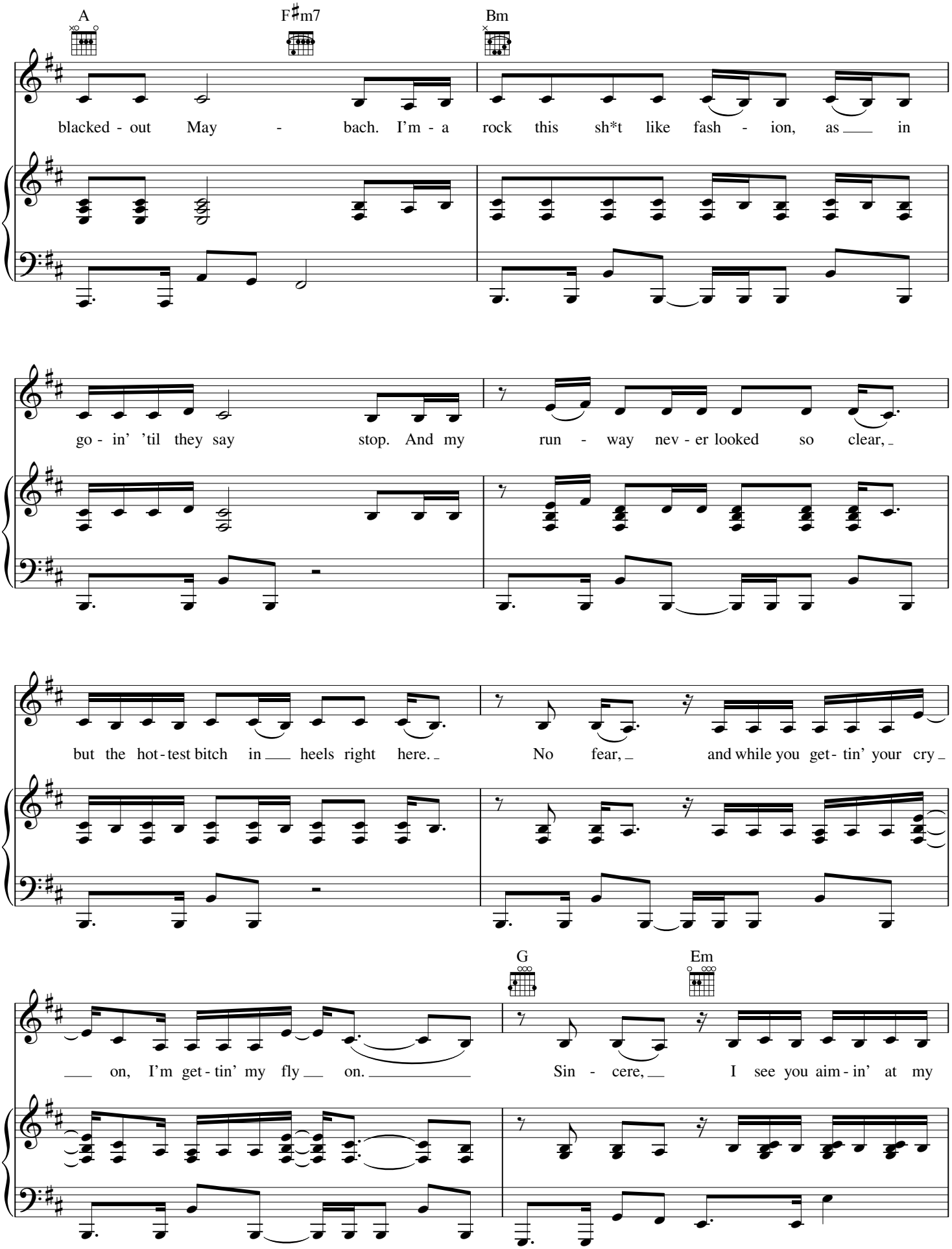
A
F♯m7
Bm
blacked - out May - bach. I'm - a rock this sh*t like fash - ion, as in
go - in' 'til they say stop. And my run - way nev - er looked so clear,
but the hot - test bitch in heels right here. No fear, and while you get - tin' your cry
on, I'm get - tin' my fly on.
G
Em
Sin - cere, I see you aim - in' at my

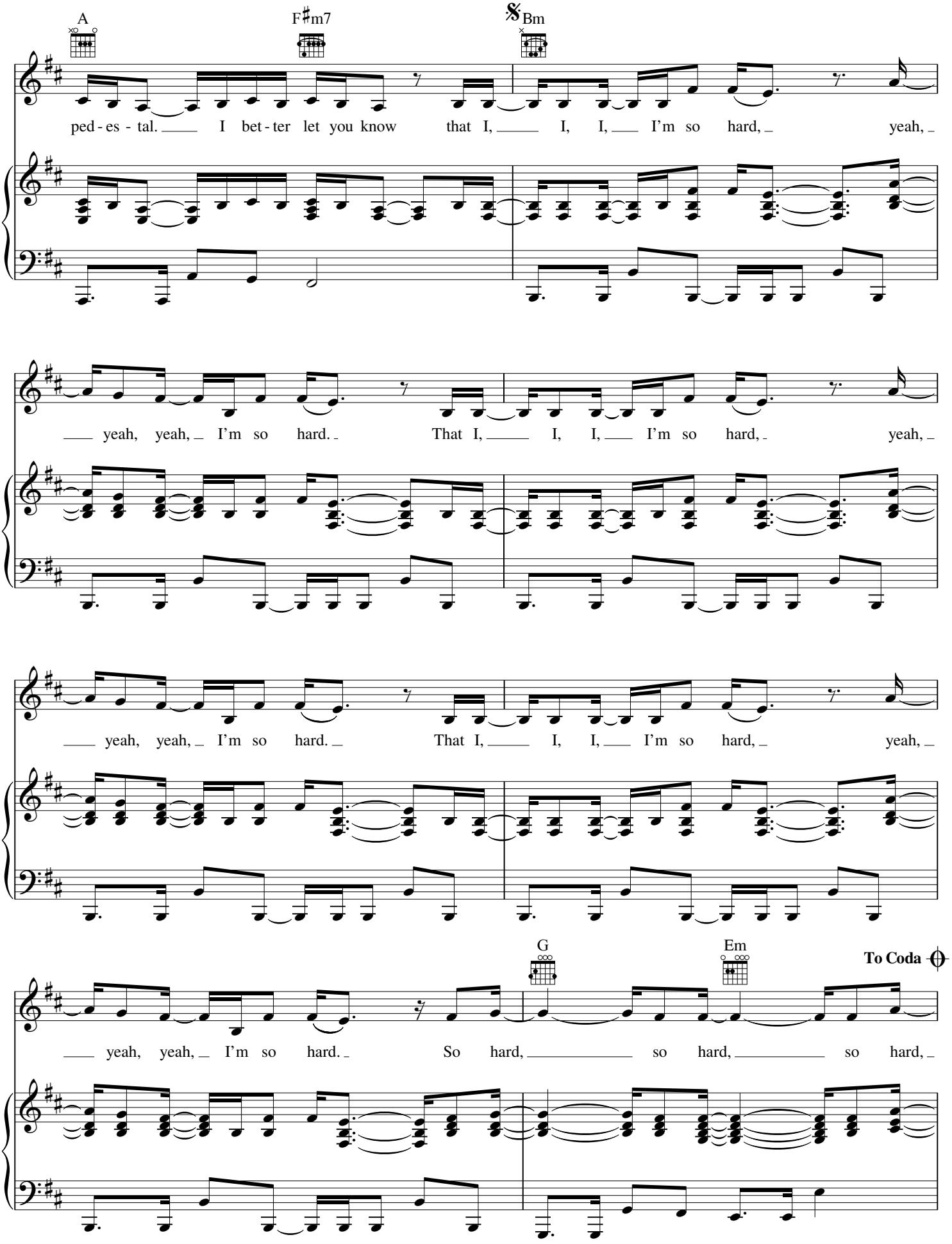
A
F♯m7
Bm
ped - es - tal. I bet - ter let you know that I, I, I, I'm so hard, yeah,
yeah, yeah, I'm so hard. That I, I, I, I'm so hard, yeah,
yeah, yeah, I'm so hard. That I, I, I, I'm so hard, yeah,
G
Em
To Coda
yeah, yeah, I'm so hard. So hard, so hard, so hard,

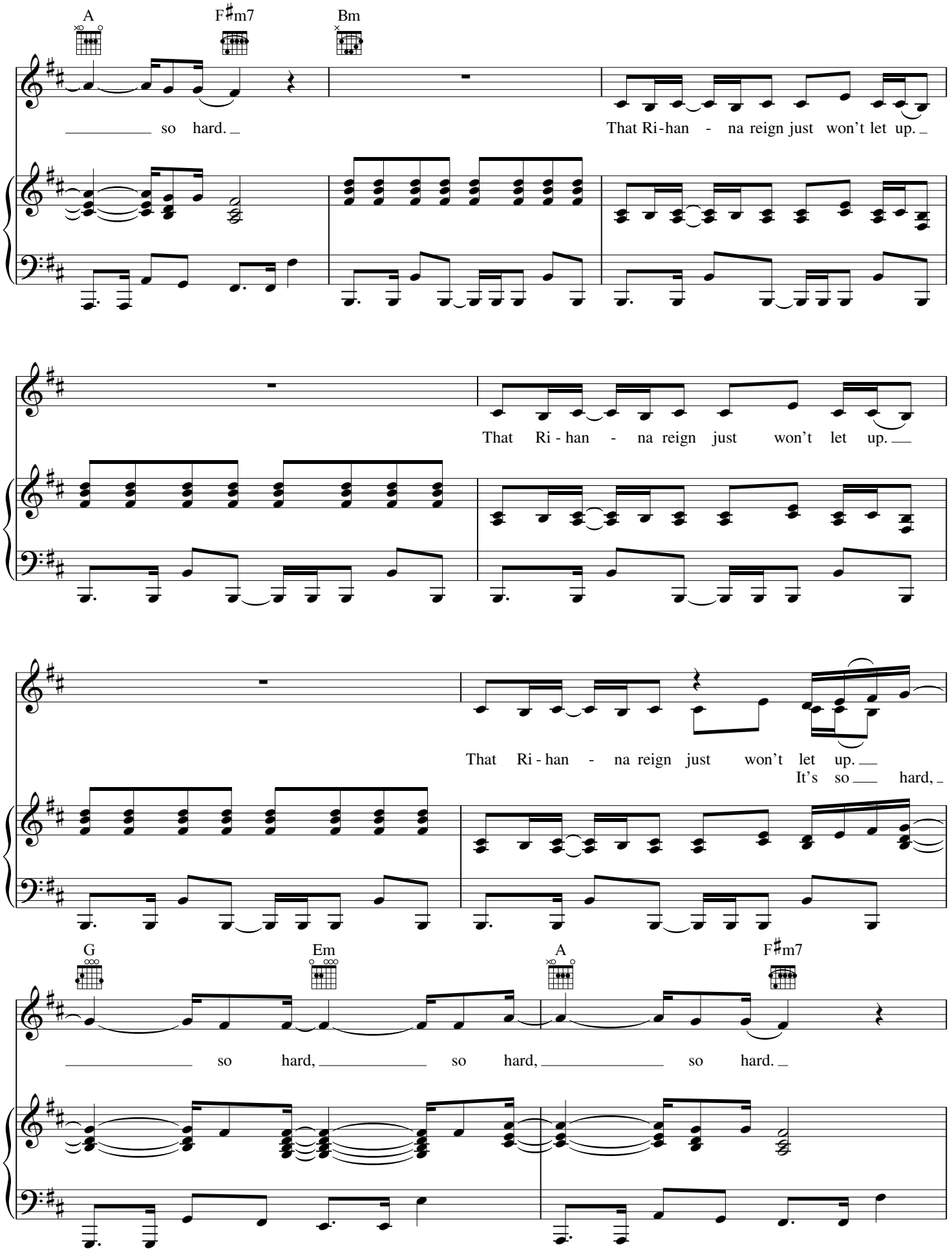
A
F♯m7
Bm
so hard.
That Ri-han - na reign just won't let up.
That Ri - han - na reign just won't let up.
That Ri - han - na reign just won't let up.
It's so hard,
G
Em
A
F♯m7
so hard, so hard, so hard.

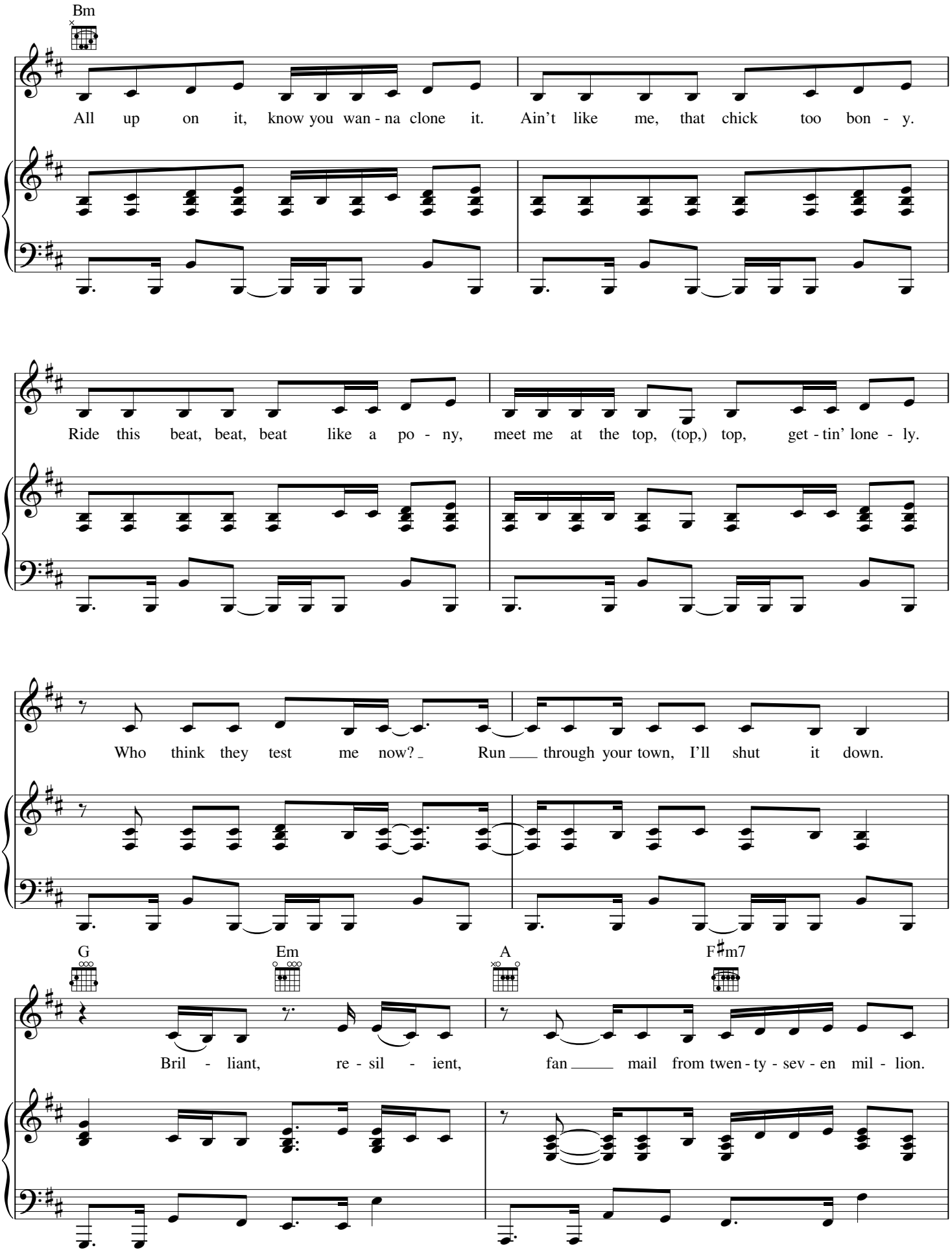
Bm
All up on it, know you wan - na clone it. Ain't like me, that chick too bon - y.
Ride this beat, beat, beat like a po - ny, meet me at the top, (top,) top, get - tin' lone - ly.
Who think they test me now? Run through your town, I'll shut it down.
G
Em
A
F♯m7
Bril - liant, re - sil - ient, fan mail from twen - ty - sev - en mil - lion.

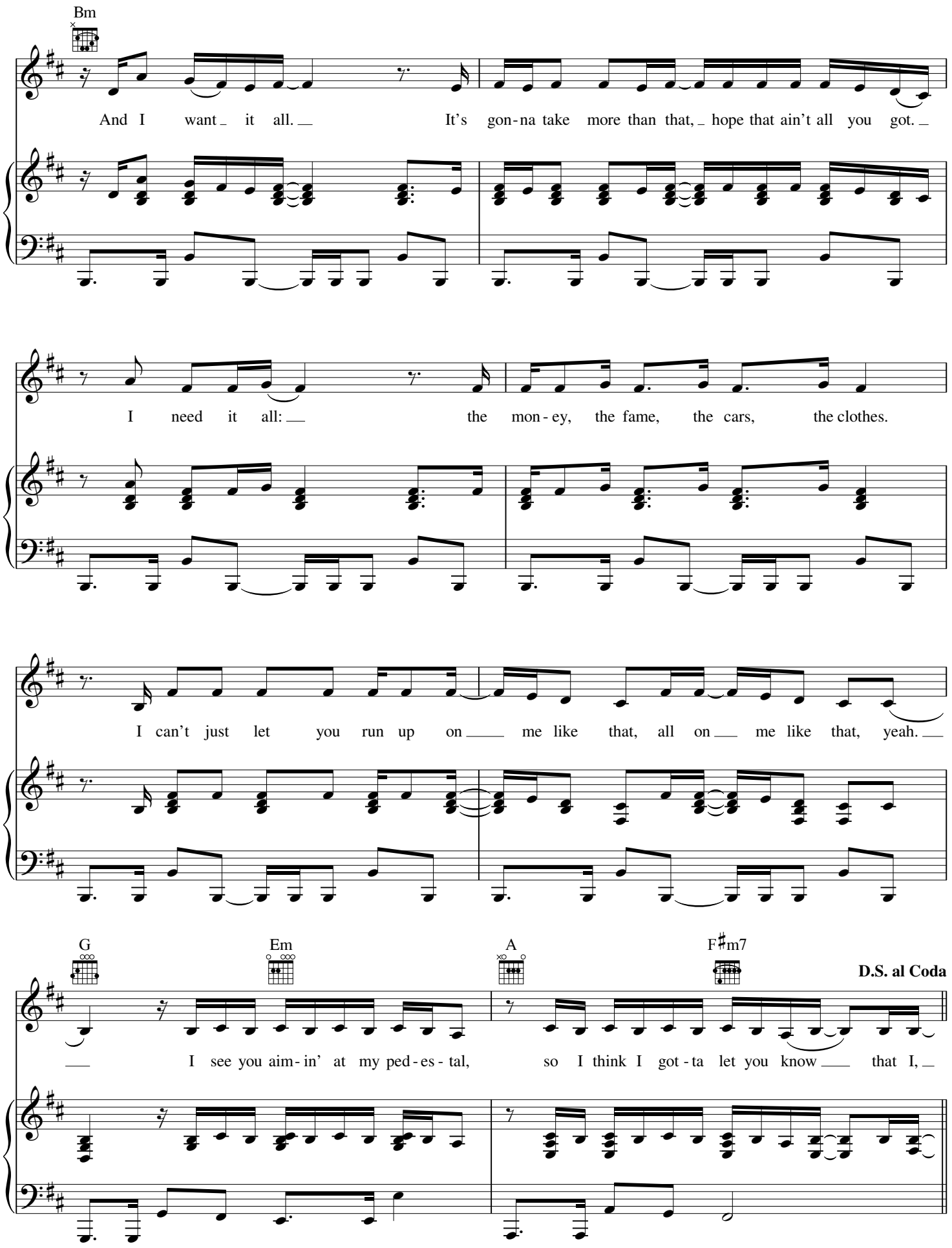
Bm
And I want it all. It's gon-na take more than that, hope that ain't all you got.
I need it all: the mon-ey, the fame, the cars, the clothes.
I can't just let you run up on me like that, all on me like that, yeah.
G
Em
A
F♯m7
D.S. al Coda
I see you aim-in' at my ped-es-tal, so I think I got-ta let you know that I,

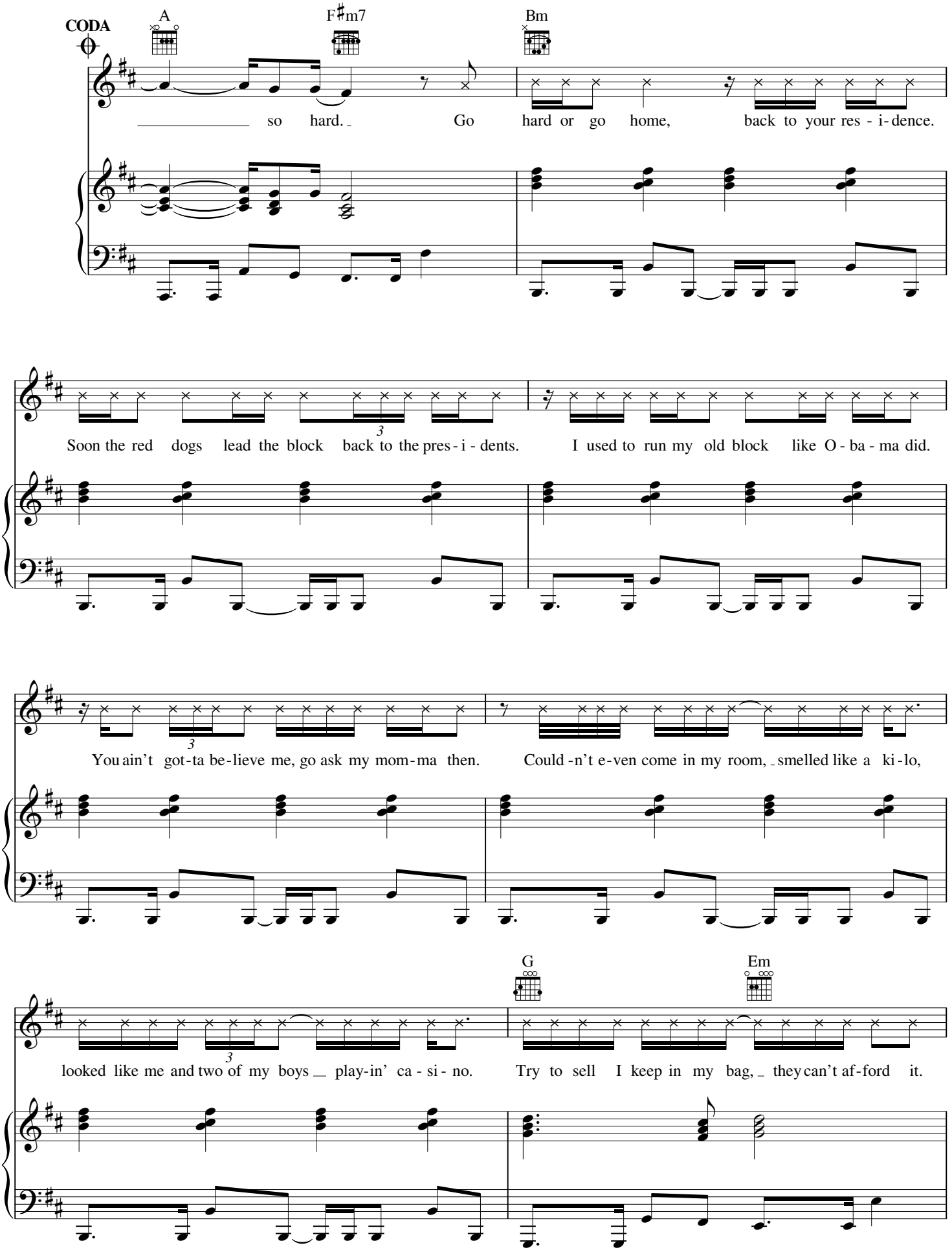
CODA
A
F♯m7
Bm
so hard. Go hard or go home, back to your res - i - dence.
Soon the red dogs lead the block back to the pres - i - dents. I used to run my old block like O - ba - ma did.
You ain't got-ta be-lieve me, go ask my mom-ma then. Could-n't e-ven come in my room, smelled like a ki-lo,
G
Em
looked like me and two of my boys play-in' ca - si - no. Try to sell I keep in my bag, they can't af-ford it.

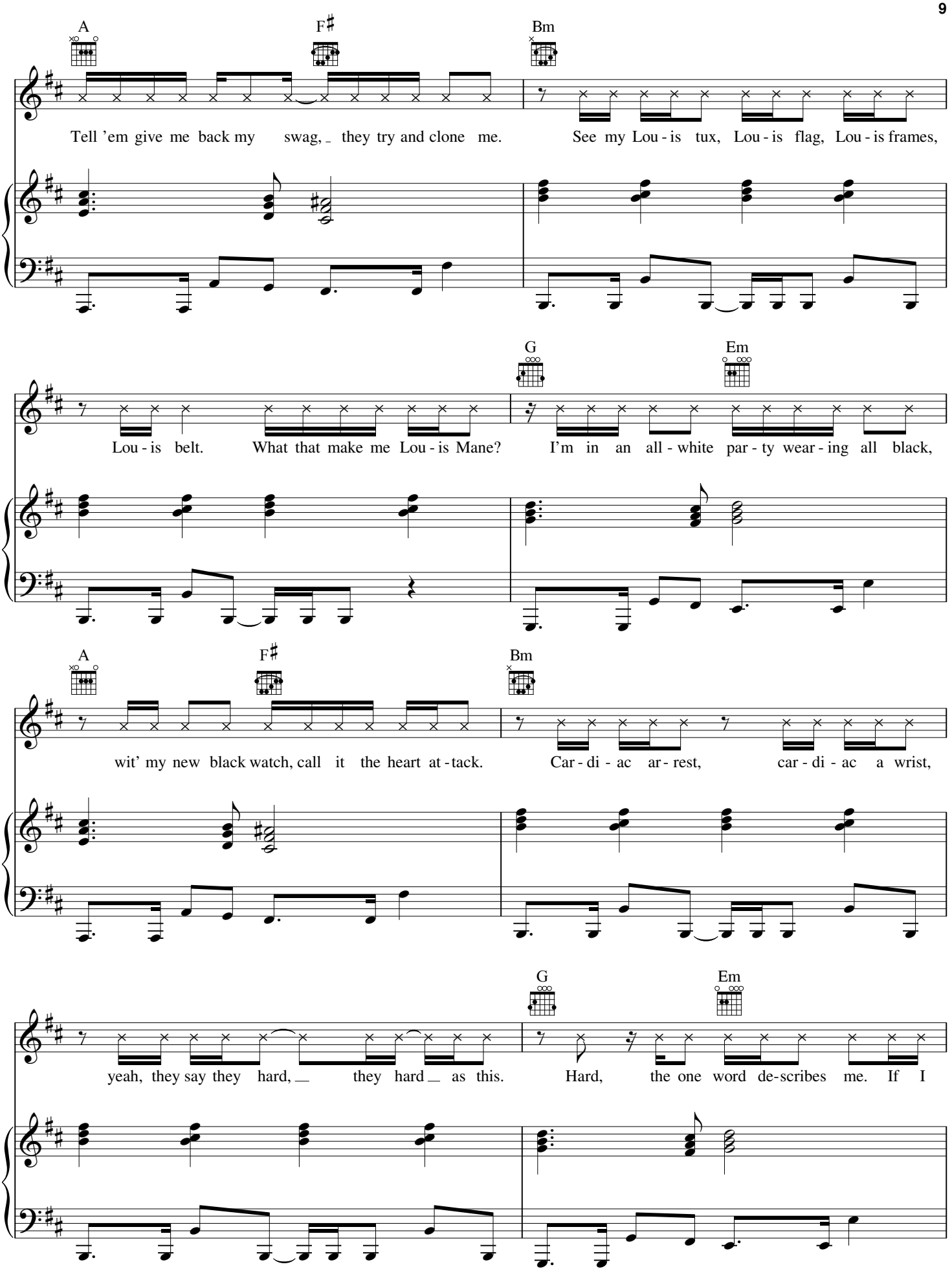
A
F♯
Bm
Tell 'em give me back my swag, they try and clone me. See my Lou - is tux, Lou - is flag, Lou - is frames,
G
Em
Lou - is belt. What that make me Lou - is Mane? I'm in an all - white par - ty wear - ing all black,
A
F♯
Bm
wit' my new black watch, call it the heart at - tack. Car - di - ac ar - rest, car - di - ac a wrist,
G
Em
yeah, they say they hard, they hard as this. Hard, the one word de-scribes me. If I

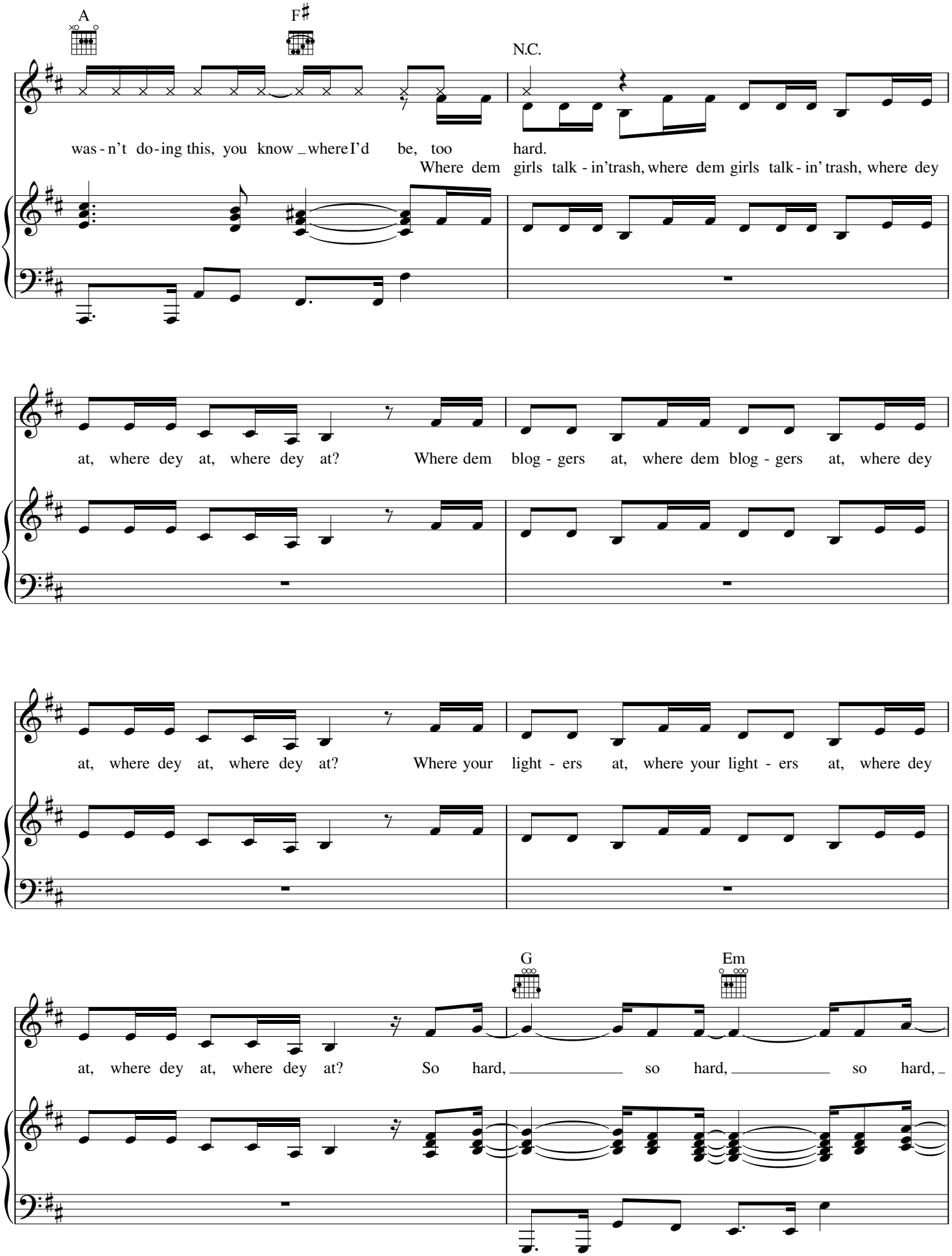
A
F♯
N.C.
was - n't do - ing this, you know _ where I'd be, too hard.
Where dem girls talk - in' trash, where dem girls talk - in' trash, where dey
at, where dey at, where dey at? Where dem blog - gers at, where dem blog - gers at, where dey
at, where dey at, where dey at? Where your light - ers at, where your light - ers at, where dey
G
Em
at, where dey at, where dey at? So hard, so hard, so hard,

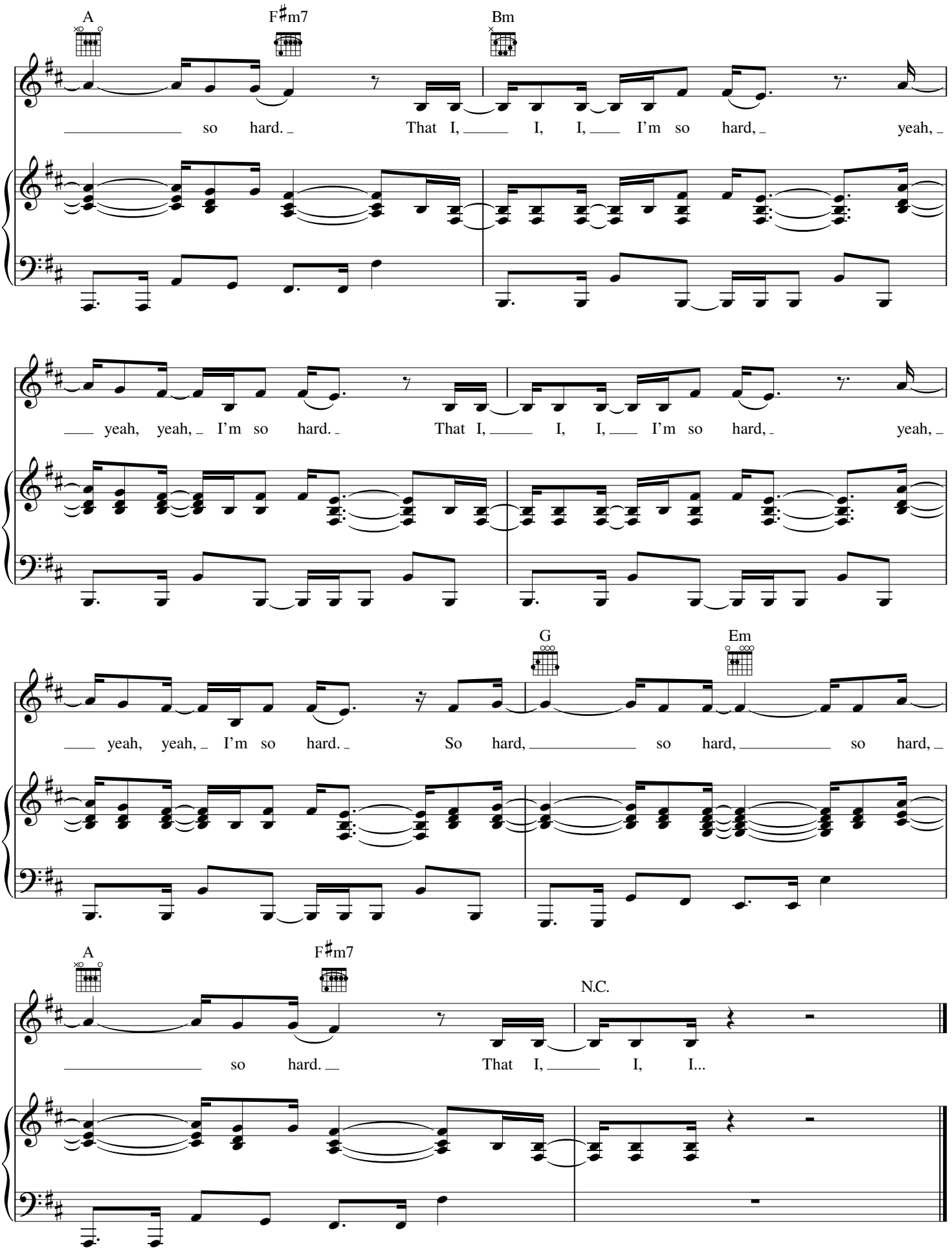
A
F♯m7
Bm
so hard. That I, I, I, I'm so hard, yeah,
yeah, yeah, I'm so hard. That I, I, I, I'm so hard, yeah,
G
Em
yeah, yeah, I'm so hard. So hard, so hard, so hard,
A
F♯m7
N.C.
so hard. That I, I, I...